

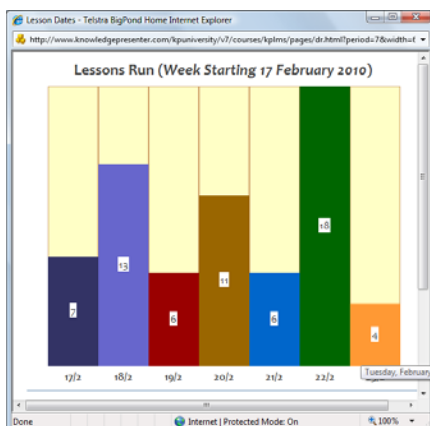

# KnowledgePresenter®

## Implement online training and testing in KP Learner Manager Enterprise Edition X.

*KP-Learner Manager Enterprise Edition X provides a low cost but effective way to deliver entire courses over the web—or locally—keeping a track of user progress and scores, and allowing administrators to report on user progress.*

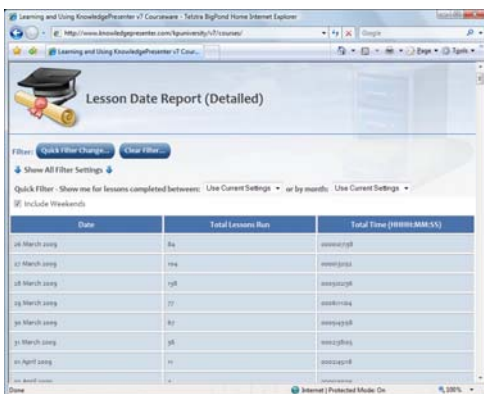

Features	Benefit
Run on Your Own Server	Set up a course the way you want it, on your server, safe in the knowledge only you control your sensitive data.
Course Creator	Create your own course in the using the KP-Learner Manager Enterprise course creator. Structure courses into groups. Automatically structures courses for easy upload. Import XML Manifests. Export SCORM 1.2 compliant courses. Many more features available.
Administrator Functions	Add, edit and delete users, view scores, course statistics, edit user information, sort users into departments, create and edit multiple administrators with full access, or restricted to certain departments, automated emails on course completion and more. Edit lesson status, scores, and add comments after completion by students.
LMS Display	KP-Learner Manager plays in any supported browser directly - no extra plugins or software required. Courses displays in fully collapsible and expandable menu system. All strings, messages, and other text can be completely customized.
Customization	Customize LMS display by editing provided style sheet. Edit all strings to make it read the way you want it to read. Use administrator functions to customize all types of appearance and operation. Create custom buttons, styles, logos and startup pages.
Attempts and Time Limits	Lessons can be restricted so that they only can be attempted a set number of times, or have a time limit, or after a set time.
Lesson Requirements	Individual lessons can be set only to be available when one or more other lessons have been completed or passed.
Database Support	Records, times, dates, comments, scores, status, total time in course, times lessons attempted, individual objectives within each lesson or quiz. Uses Access by default, but can be modified to support other Windows ADO databases (tested with SQL Server).
Communication and other features	Blogs, live chats, batch emails, Skype integration. Access to surveys, and help lessons. Send emails directly to administrator.
Certificates	Allow users to generate their own certificates if eligible, or generate them yourself (as administrator).
Run Reports and Graphs	Run reports and graphs on users, results, course statistics, completion, comments, and more. Filter results by department, state, user names, course, and more. Export results to Excel or clipboard.
Points and Ratings	Use a points system to reward users and allow them to 'purchase' other courses. Allow users to rate courses.
Email support	Get results emailed to administrators. Have login information automatically emailed to enrolled clients. Allows users to get their password sent to them should they forget it.
Run courses based on department or role	Deploy courses that are available for departments. Give users access to any course for any length of time at any point in time.
PayPal Integration	Integrate with PayPal to make money from your courses.
Trial Accounts	Allow trial accounts to be automatically set up by users.
Redeem Codes	Set up redeem codes to allow users to generate their own accounts.
Active Directory	Integrates directly with Active Directory.
Calendar	Add Calendar entries for specific departments, or all users.
Fully Searchable	Create an word search index and add this capability to any course.