



KnowledgePresenter

Develop and implement online or offline training and testing in KP-Learner Manager (Standard Edition).

KnowledgePresenter® X creates SCORM 1.2 compliant learning objects that can be used with any SCORM compliant Learning Management System (LMS).

An LMS (KP-Learner Manager Standard Edition) is also provided with KnowledgePresenter® X Professional, allowing to create and deliver courses online.

Optionally available is an Enterprise LMS System, with even more features.

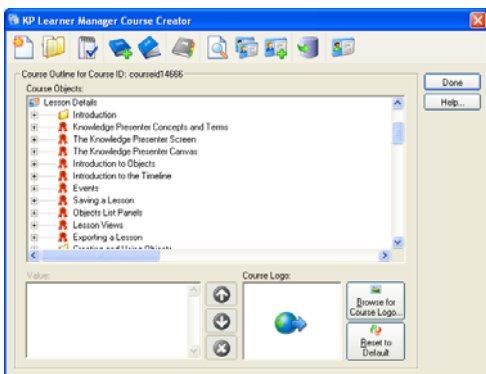
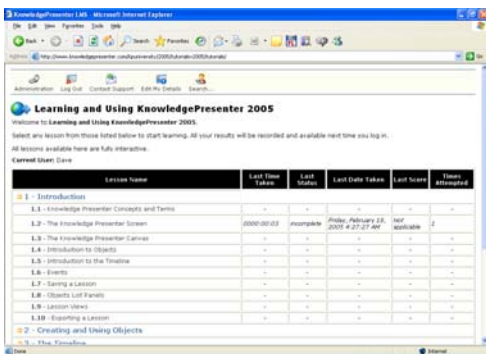

KnowledgePresenter SCORM Features	Benefit
SCORM Implementation	Simple SCORM implementation - no need to know any SCORM technical details. Sends activity scores, total score, total time to SCORM compliant LMS. Use user name and user id as variables in activities. Allow users to provide feedback. Track each objective in training environments, including objective name, id, time, latency, result, student response, weighting, type, and correct response. Send info to LMS using strict SCORM standards. Include text that is only visible if connected to a LMS via SCORM.
Manifests and Interchange Files	Create IMS Manifest files and Package Interchange Files for operability with third party Learning Management Systems.

KP-Learner Manager Standard Edition Features	Benefit
Course Creator	Create your own course to run in KP-Learner Manager using the course creator. Structure courses into groups.
Administrator Functions	Full administrator functions, including add, edit and delete users, view scores, edit user information, sort users into departments, create and edit multiple administrators with full access, or restricted to certain departments, automated emails on course completion.
KP-Learner Manager Display	KP-Learner Manager plays in any supported browser directly - no extra plugins or software required. Course displays in fully collapsible and expandable menu system.
Certificates	Allow users to generate their own certificates if eligible.
Attempts Limits	Individual lessons can be restricted so that they only can be attempted a set number of times.
User Requirements	Individual lessons can be set only to be available when one or more other lessons have been completed or passed.
Database Support	Records, times, dates, scores, status, total time in course, times lessons attempted, individual objectives within each lesson or quiz.
Supported Databases	Uses Access by default, but can be modified to support other Windows ADO database (tested with SQL).
System Requirements	Windows 2000 or higher server, or IIS 5.
Fully Searchable	Create an word search index and add this capability to any course.
Enterprise Edition Available	Should you require more functionality, KP Learner Manager Enterprise Edition is available separately.